

# Workshop Programme for 2012



These are intended as 2-day workshops but some can be taken as 1 day.

Timing :10am- 4.30pm.

Cost: DHS 400 per day - all materials included plus a light lunch  
(DHS100 non-refundable deposit required per booking)

For booking please contact [lianne.majlis@gmail.com](mailto:lianne.majlis@gmail.com)

## JANUARY 2012



**Trevor Waugh**  
POSTPONED



**Astrid Harrison**  
Sat 21st /Sun 22nd- Equine Photography  
and Digital imaging



## June Bartlett

Tues 24th - Drawing the figure and head in pencil and charcoal

Wed 25th - Drawing the figure and head in charcoal in conte  
colour

Sat 28th- Urban Landscape in soft pastels

Sun 29th- Painting and sketching a portrait in oils.

Tues 31st - Urban Landscape in soft pastels



# Workshop Programme for 2012



These are intended as 2-day workshops but some can be taken as 1 day.

Timing :10am- 4.30pm.

Cost: DHS 400 per day - all materials included plus a light lunch  
(DHS100 non-refundable deposit required per booking)

For booking please contact [lianne.majlis@gmail.com](mailto:lianne.majlis@gmail.com)

## FEBRUARY 2012



### June Bartlett - continued

Wed 1st -Painting and Sketching a portrait in Oils  
Sat 4th -Drawing the figure and head in pencil and charcoal  
Sunday 5th Drawing the figure and head in charcoal and conte  
colour

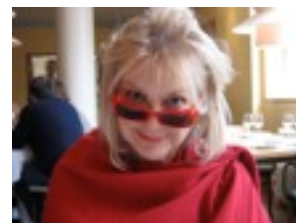

### Paul Wadsworth

Tues 7th and Wed 8th Drawing and Painting in Mixed Media  
Sat 11th /Sun 12th Drawing and Painting in Mixed Media  
Tues 14th /Wed 15th Drawing and Painting in Mixed Media  
Sat 18th /Sun 19th Drawing and Painting in Mixed Media

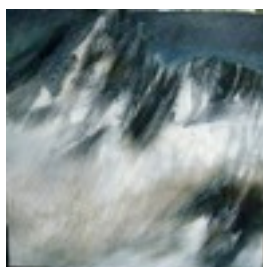

### Lynette Ten Krooden

Tues 21st/Wed 22nd Magic Monoprinting  
Sat 25th /Sun 26th  
Tues 28th/Wed 29th



# Workshop Programme for 2012



These are intended as 2-day workshops but some can be taken as 1 day.

Timing :10am- 4.30pm.

Cost: DHS 400 per day - all materials included plus a light lunch (DHS100 non-refundable deposit required per booking)

For booking please contact [lianne.majlis@gmail.com](mailto:lianne.majlis@gmail.com)

## March 2012



**Lynette Ten Krooden/cont/d**

Sat 3rd/ Sun 4th Magic Monoprinting



**Susan Thomson**

Tues 6th/Wed 7th - Botanical Watercolour

Sat 10th/ Sun 11th

Tues 13th/ Wed 14th

Sat 17th/ Sun 18th



**Sylvia Woodcock Clarke**

Workshops Cancelled

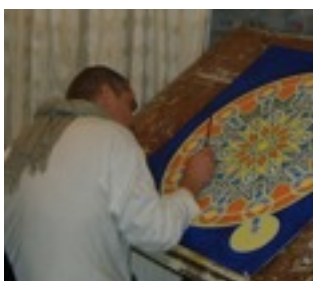

**Stephen E Meakin**

Sat 17th/Sun 18th - Sacred Geometry

Tues 20th/Wed 21st

Sat 24th/ Sun 25th **Masterclass**

Tues 27th/Wed 28th

